

MICROFILMED

FILED
GREENVILLE CO., S.C.
JUL 15 3 26 PM '85
DONNIE S. TANKERSLEY
R.M.C.

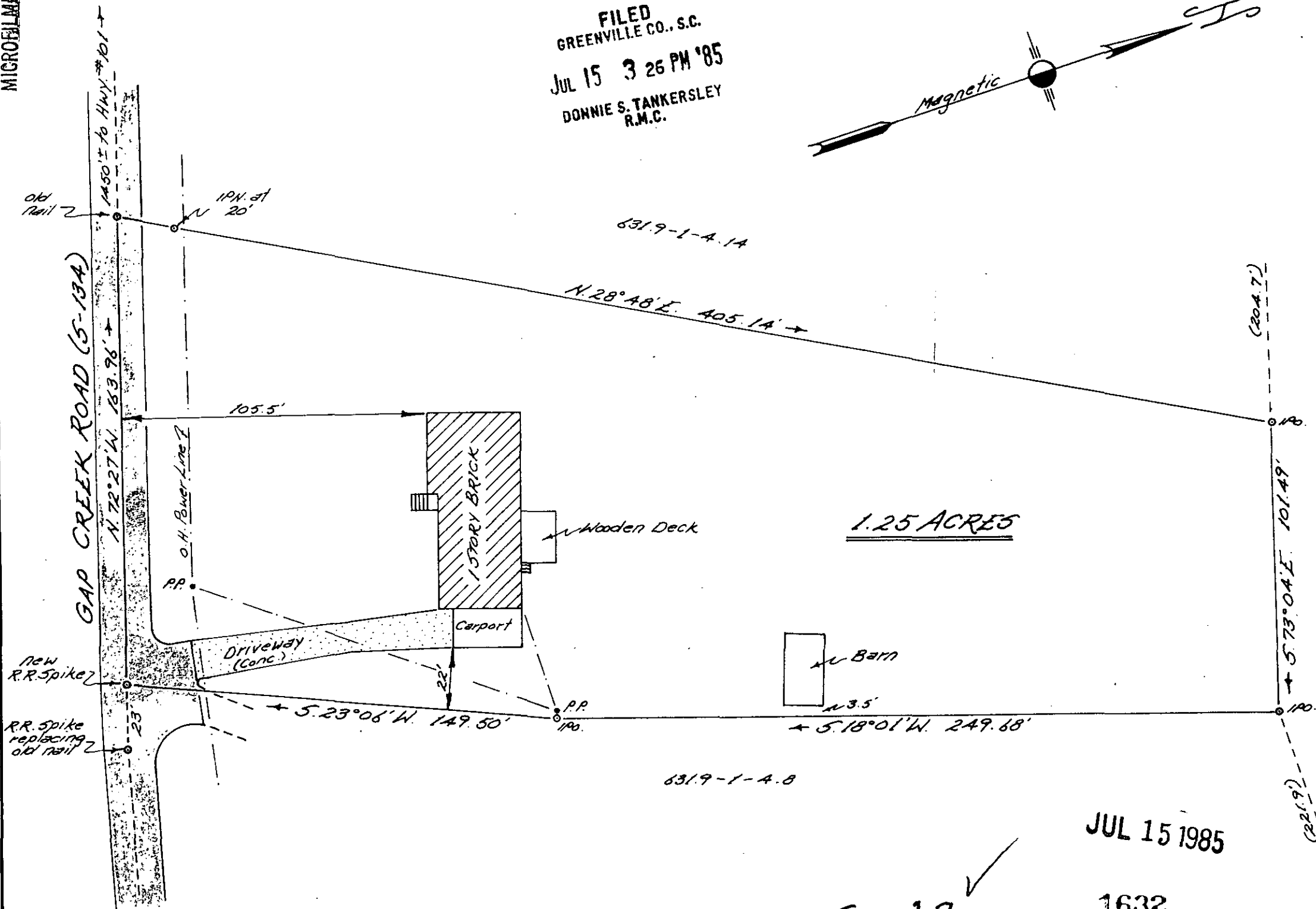
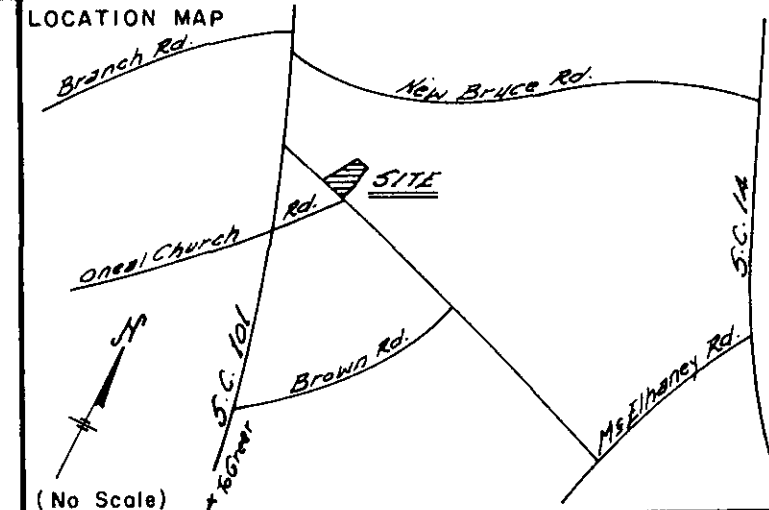
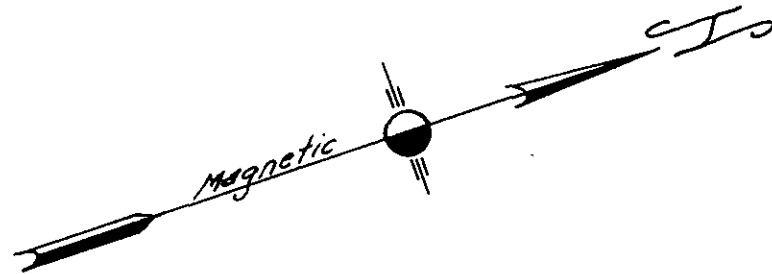

I hereby certify that the ratio of precision of the unadjusted field survey is 1/10,000 as shown hereon and the area was determined by the coordinate method of calculation; monuments are as noted hereon.

I hereby certify the measurements as shown are correct and that there exists no obvious encroachments or projections, except as shown.

This property is subject to all easements, zoning ordinances, and/or rights of way, of record or not of record.

This property is not located in a Flood Hazard Area.

DEED REF. Vol. 1015 Page 937
" 1172 " 628
2212 JULY 11, 1985
R.L.S. NO. DATE
SIGNATURE: *[Signature]*

PROPERTY OF
STEPHEN L. & GAYLE S. AUSTIN

SURVEYED FOR
JOHN MARK ROGERS
GREENVILLE COUNTY, SOUTH CAROLINA

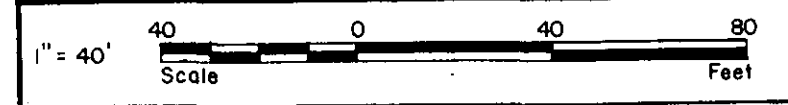

DRAWN J.A.S.	FIELD T.L.M.	DATE JULY 9, 1985	JOB NO. 850709
-----------------	-----------------	----------------------	-------------------

 **Tri-State Surveyors**
109 Few Street
Greer, South Carolina 5.00CI

11-5-27 ✓

JUL 15 1985

1632

TAX MAP: 631.9-1-4.10

REPROGRAPHIC CONSULTANTS, INC.